CQG

December 2007

CQG Trend

New this month from CQG:

- Quick Tip
- New Data on CQG
- Coming Soon - Version 7.7
- Accessing Expired Daily Contracts

Quick Tip

Pressing F2 while the chart is in focus will return the last string entered into the command line. This is helpful when you enter a complex expression and inject a mistake. You no longer need to re-type the entire expression. This is similar to pressing the up arrow in the Command Line.

New Data on CQG

CQG continues expanding its data coverage and is pleased to announce the addition of the Tokyo Grain Exchange and the European Energy Exchange. In addition, CQG now offers Futures and Spreads on ten new Currency Pairs in conjunction with ICE Futures U.S.:

ICE Futures U.S. Contract	Symbol
British pound/Japanese yen	SYE
British pound/Swiss franc	SSE
British pound/US dollar	MPE
Euro/British pound	GBE
Euro/Japanese yen	EJE
Euro/Swiss franc	RZE
Euro/US dollar	EOE
Swiss franc/Japanese yen	ZYE
US dollar/Japanese yen	SNE
US dollar/Swiss franc	MFE

Globex Livestock spreads are now available for trading on CQG. The symbols are:

Globex Livestock Spreads	Symbol
Lean Hogs	HES
Live Cattle	GLES
Feeder Cattle	GFS
Pork Bellies	GPBS

Sneak Peak at Version 7.7

This version will introduce valuable order routing features, including two new order types and trading from the Enhanced Quote SpreadSheet. *See other side for more details.*

How To Access Expired Daily Contracts

If you want to look at an expired contract, don't forget to use the last two digits of the year of the contract along with the symbol. For example, to bring up a daily chart of December 2002 Corn, type CZ02. Or, use EPU99 for September 1999 E-mini S&P.

Questions? Contact us:

Web: www.cqg.com
Email: websales@cqg.com
Or call your CQG sales representative:

US:	1.800.525.7082
UK:	+44.20.7827.9500
Australia:	+61.2.9230.6867
France:	+33.1.74.18.07.81
Germany:	+49.69.920.7920
Japan:	+81.3.3286.6633
Russia:	+7.495.795.2410
Singapore:	+65.6720.3165

Happy Holidays!

Copyright 2007 CQG, Inc. All rights reserved.

Coming Soon in CQG Version 7.7

CQG continues to make trading more efficient by expanding order routing functionality with two new order types as well as trading from the Enhanced Quote SpreadSheet.

The first new order type is a **bracket order**. Traders who "bracket" an open position with a profit target order and a stop loss order can set up their CQG to automatically place both orders when a new position is filled. The two orders are place as OCOs (order-cancels-order). When the new position order is filled, the target and stop loss orders are automatically entered.

Version 7.7 also introduces **trailing limit orders**. Trailing Limit orders will follow the inside market or the last trade using one of these settings:

- Current bid on buys, current offer on sells
- Current offer on buys, current bid on sells
- Last trade

One key feature for traders using trailing limits is if you place a bid based on the current best bid price and the best bid moves up before you are filled, then your bid is automatically moved into the higher best bid price order queue. This should reduce the number of times you have to pay the offered price.

Finally, order routing is now available in the **Enhanced Quote SpreadSheet** (EQSS). The EQSS is an extremely versatile quote display with customizable cells. Individual cells can now display limit and market orders buttons, working bids and working offers, size of the current position, and open trade equity.

Trading and investment carry a high level of risk, and CQG, Inc. does not make any recommendations for buying or selling any financial instruments. We offer educational information on ways to use our sophisticated CQG trading tools, but it is up to our customers and other readers to make their own trading and investment decisions, or to consult with a registered investment advisor.

CQG Version 7.7

Source: CQG, Inc. © 2007 All rights reserved worldwide.

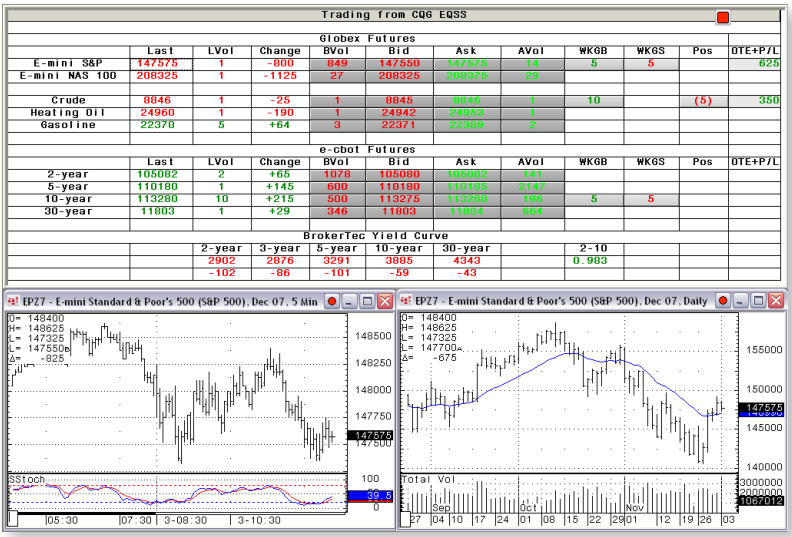

You can design elaborate quote displays using the Enhanced Quote SpreadSheet and place or manage orders and positions for various markets from one screen.

Copyright 2007 CQG, Inc. All rights reserved.